

**PERMIT**

**CITY OF NAPOLEON - BUILDING DEPARTMENT**

255 West Riverview Avenue, Napoleon, Ohio 43545 - 419-592-4010

Permit No. 01648 Issued 10-17-88  
date

Job Location 909 W. Main  
address

Lot 32 Heller & Donnelley's 2nd Add  
sub-div or legal discript

Issued By Eldon Huber  
building official

Owner Ray Detterer  
name tel.

Address 909 W. Main

Agent Eldor Bruns 592-1293  
builder-eng.-etc. tel.

Address Rt. 5 - Napoleon, OH

Description of Use Residence

Residential 1  
no. dwelling units

Commercial \_\_\_\_\_ Industrial \_\_\_\_\_

New \_\_\_\_\_ Add'n. \_\_\_\_\_ Alter \_\_\_\_\_ Remodel X

Mixed Occupancy \_\_\_\_\_

Change of Occupancy \_\_\_\_\_

Estimated Cost \$ 400.00

**ZONING INFORMATION N.A.**

district	lot dimensions		area	front yd	side yds	rear yd
A						
max hgt	no pkg spaces	no ldg spaces	max cover	petition or appeal req'd	date appr	

**WORK INFORMATION: N.A.**

Size: Length \_\_\_\_\_ Width \_\_\_\_\_ Stories \_\_\_\_\_ Ground Floor Area \_\_\_\_\_

Height \_\_\_\_\_ Building Volume (for demo. permit) \_\_\_\_\_ cu. ft.

Electrical: N.A.  
brief description

Plumbing: N.A.  
brief description

Mechanical: N.A.  
brief description

Sign: N.A. Dimensions \_\_\_\_\_ Sign Area \_\_\_\_\_  
type

Additional Information: Install sloped roof over approx. 12' x 12' portion  
of existing roof.

Date Oct 18-88 Applicant Signature Eldor Bruns  
owner-agent

FEES	BASE	PLUS	TOTAL
BUILDING	9.00		9.00
ELECTRICAL			
PLUMBING			
MECHANICAL			
DEMOLITION			
ZONING			
SIGN			
WATER TAP			
SEWER TAP			
TEMP. ELECT.			
ADDITIONAL PLAN REVIEW	Struct. _____ hrs		
	Elect. _____ hrs		
TOTAL FEES.....			9.00
LESS MIN. FEES PAID _____			
			date
BALANCE DUE.....			

# INSPECTION RECORD

	UNDERGROUND			ROUGH-IN						FINAL		
	Type	Date	By	Type	Date	By	Type	Date	By	Type	Date	By
<b>PLUMBING</b>	Building Drains			Drainage, Waste & Vent Piping			Indirect Waste			Drainage, Waste & Vent Piping		
	Water Piping									Backflow Prevention		
	Building Sewer			Water Piping			Condensate Lines			Water Heater		
	Sewer Connection									FINAL APPROVAL		
<b>MECHANICAL</b>	Refrigerant Piping			Refrigerant Piping			Chimney(s)			Grease Exhaust System		
				Duct Furnace(s)			Fire Dampers			Air Cond. Unit(s)		
	Ducts/Plenums			Ducts/Plenums			<input type="checkbox"/> Radiant Htr(s) <input type="checkbox"/> Unit Htr(s)			Refrigeration Equipment		
				Duct Insulation			Pool Heater			Furnace(s)		
			Combustion Products Vents			Ventilation <input type="checkbox"/> Supply <input type="checkbox"/> Exhst.				FINAL APPROVAL		
<b>ELECTRICAL</b>	Conduits & or Cable			Conduits/Cable			<input type="checkbox"/> Range <input type="checkbox"/> Dryer			Temp Service Temp Lighting		
	Grounding & or Bonding			Rough Wiring			<input type="checkbox"/> Generator(s) <input type="checkbox"/> Motors			Fixtures Lampholders		
	Floor Ducts Raceways			Service Panel Switchboard			<input type="checkbox"/> Water Htr <input type="checkbox"/> Welder			Signs		
	Service Conduit			Busways Ducts			<input type="checkbox"/> Heaters <input type="checkbox"/> Heat Cable			Electric Mtr. Clearance		
	Temporary Power Pole			Subpanels			<input type="checkbox"/> Duct Htr(s) <input type="checkbox"/> Furnace(s)			FINAL APPROVAL		
<b>BUILDING</b>	Location, Set-backs, Esmt(s)			Exterior Wall Construction			Roof Covering Roof Drainage			Smoke Detector		
	Excavation						Exterior Lath			Demolition (sewer cap)		
	Footings & Reinforcing						<input type="checkbox"/> Interior Lath <input type="checkbox"/> Wallboard					
	Floor Slab			Interior Wall Construction			Fire Wall(s)			Building or Structure		
	Foundation Walls			Columns & Supports			Fireplace Chimney					
	Sub-soil Drain			Crawl Space <input type="checkbox"/> Vent <input type="checkbox"/> Access			Attic <input type="checkbox"/> Vent <input type="checkbox"/> Access					
	Piles			Floor System(s)						FINAL APPROVAL BLDG. DEPT.		
			Roof System			Special Insp Reports Rec'd			Certificate of Occupancy Issued			
<b>ADDITIONAL</b>	<b>INSPECTIONS, CORRECTIONS, ETC.</b>						<b>INSPECTIONS, CORRECTIONS, ETC.</b>					

11/9/74  
F  
108

PERMIT

CITY OF NAPOLEON - BUILDING DEPARTMENT

01648 255 West Riverview Avenue, Napoleon, Ohio 43545 - 419-592-4010

Permit No. [redacted] Issued 10-17-88  
 Job Location 909 W. MAIN  
 Lot 32 HELLER + DONNELLYS 200 ADJ  
 Issued By 54  
 Owner RAY BETTERER  
 Address 909 W. MAIN  
 Agent ELDOR KRUNS 592-1297  
 Address 275 NAP OHIO  
 Description of Use RESIDENCE

Residential 1  
 Commercial \_\_\_\_\_ Industrial \_\_\_\_\_  
 New \_\_\_\_\_ Add'n. \_\_\_\_\_ Alter (X) Remodel (X)  
 Mixed Occupancy \_\_\_\_\_  
 Change of Occupancy \_\_\_\_\_  
 Estimated Cost \$ 400.00

ZONING INFORMATION NA

district <u>A</u>	lot dimensions	area	front yd	side yds	rear yd
max hgt	no pkg spaces	no ldg spaces	max cover	petition or appeal req'd	date appr

FEE	BASE	PLUS	TOTAL
BUILDING	<u>9.00</u>	<u>.00</u>	<u>9.00</u>
ELECTRICAL			
PLUMBING			
MECHANICAL			
DEMOLITION			
ZONING			
SIGN			
WATER TAP			
SEWER TAP			
TEMP. ELECT.			
ADDITIONAL PLAN REVIEW	Struct. _____ hrs	Elect. _____ hrs	
TOTAL FEES.....			<u>9.00</u>
LESS MIN. FEES PAID _____			
BALANCE DUE.....			

WORK INFORMATION: NA

Size: Length 10 Width 10 Stories \_\_\_\_\_ Ground Floor Area \_\_\_\_\_  
 Height \_\_\_\_\_ Building Volume (for demo. permit) \_\_\_\_\_ cu. ft.  
 Electrical: NA brief description \_\_\_\_\_  
 Plumbing: NA brief description \_\_\_\_\_  
 Mechanical: NA brief description \_\_\_\_\_  
 Sign: NA Dimensions \_\_\_\_\_ Sign Area \_\_\_\_\_

Additional Information: BE INITIAL SLOPED ROOF OVER APPROX 12'X12' FLAT PORTION OF EXISTING ROOF  
 Date \_\_\_\_\_ Applicant Signature \_\_\_\_\_ Owner-agent \_\_\_\_\_



CITY OF NAPOLEON  
BUILDING INSPECTION DEPARTMENT  
APPLICATION FOR BUILDING PERMIT  
(Please print or type)

The undersigned hereby makes application for construction, installation, or alteration work as herein specified, agreeing to do all such work in strict accordance with the City of Napoleon's adopted Building Codes.

Location of project 909 W. Main Cost of project \$400<sup>00</sup>  
Owner's Name Ray Detterer Address 909 W. Main  
Contractor Eldor Bruns Telephone No. 592-1293  
Address Rt 5 Napoleon Ohio 43545

Lot Information: (Not required for siding job)

Lot No. \_\_\_\_\_ Subdivision \_\_\_\_\_  
Zoning District \_\_\_\_\_ Lot Size \_\_\_\_\_ ft. X \_\_\_\_\_ ft. Area \_\_\_\_\_ sq. ft.  
Setbacks: Front \_\_\_\_\_ Right Side \_\_\_\_\_ Left Side \_\_\_\_\_ Rear \_\_\_\_\_

Work Information:

Residential \_\_\_\_\_ Commercial \_\_\_\_\_ Industrial \_\_\_\_\_  
New Construction \_\_\_\_\_ Addition \_\_\_\_\_ Remodel \_\_\_\_\_  
Accessory Building \_\_\_\_\_ Siding \_\_\_\_\_  
(Specific Type)

Brief Description of Work:-----

Change Rear Roof Valley - (Over)  
Size: Length \_\_\_\_\_ Width \_\_\_\_\_ No. of Stories \_\_\_\_\_  
Area: 1st Floor \_\_\_\_\_ sq. ft. Basement \_\_\_\_\_ sq. ft.  
2nd Floor \_\_\_\_\_ sq. ft. Accessory Bldg. \_\_\_\_\_ sq. ft.  
3rd Floor \_\_\_\_\_ sq. ft. Other \_\_\_\_\_ sq. ft.

Additional Information:

APPLICATION FOR PERMIT SHALL BE ACCOMPANIED BY TWO COMPLETE SETS OF PLANS INCLUDING: ELEVATIONS, FLOOR PLANS, CROSS SECTIONS AND PLOT PLAN. IF ADDITION OR REMODELING, SHOW ALL EXISTING STRUCTURES AND THEIR SIZE AND LOCATION. ALL PLANS SHALL BE DRAWN TO SCALE.

Date Oct-17 '88 Applicant's Signature Eldor Bruns

PERMIT NO. \_\_\_\_\_  
PERMIT FEE \$ \_\_\_\_\_

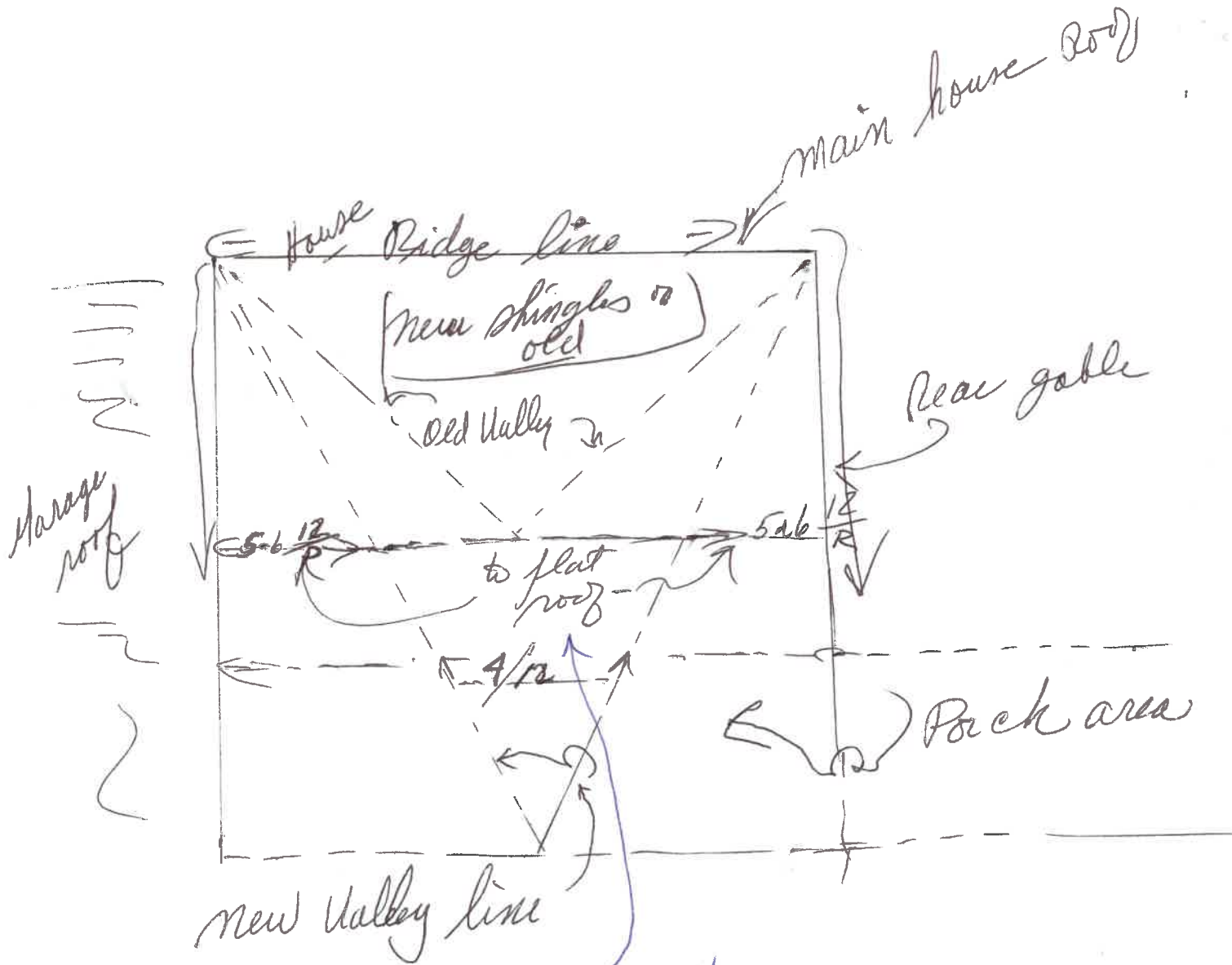

- Rafters 2x6-12' - 16"φ
- 1/2" Wapa board
- 15# felt
- 3-1 shingles